

**+NOTICE!!**

**These documents have been scanned!**

**Do not place un-scanned documents beneath this notice!**

**Do not remove this notice from this file!**

GPO Jacket No. 560-102  
Print Order 61540  
Rise Business Services, LLC  
Job=AZ15 9/11/2019



Box Number= AZ15234



Claim Begin-End: AMC456925-AMC456925

**1 Initial Receipt**



AZ15234-28

AMC448147-AMC457012



**United States Department of the Interior**  
**Bureau of Land Management**  
 DIV OF LANDS, MINRLS & ENERGY  
 ONE N CENTRAL AVE  
 PHOENIX, AZ 85004 -4427  
 Phone: 602-417-9200

Receipt

No: 4534833

<b>Transaction #:</b> 4655740	
<b>Date of Transaction:</b> 08/16/2019	
CUSTOMER:	
DOUG SCHELLER 14350 S FM 1541 AMARILLO, TX 79118-3516 US	

LINE #	QTY	DESCRIPTION	REMARKS	UNIT PRICE	TOTAL
1	1.00	LOCATABLE MINERALS / MINING CLAIMS-NEW, UNADJUD, ONE OR MORE AUTH NOS / NEW MINING CLAIM PROCESSING FEE CASES: AMC456925/\$20.00		- n/a -	20.00
2	1.00	LOCATABLE MINERALS / MINING CLAIMS-NEW, UNADJUD, ONE OR MORE AUTH NOS / NEW MINING CLAIMS LOCATION FEE CASES: AMC456925/\$37.00		- n/a -	37.00
3	1.00	LOCATABLE MINERALS / MINING CLAIMS-NEW, UNADJUD, ONE OR MORE AUTH NOS / NEW MINING CLAIMS MAINTENANCE FEE CASES: AMC456925/\$155.00		- n/a -	155.00
4	1.00	LOCATABLE MINERALS / MINING CLAIMS-NOT NEW-UNADJUD, ONE AUTH NO. ONLY / MINING CLAIM MONEY RECEIVED CASES: AMC456925/\$165.00	MAINT FEES INTO 2020	- n/a -	165.00
<b>TOTAL:</b>					<b>\$377.00</b>

PAYMENT INFORMATION			
1	AMOUNT:	165.00	POSTMARKED: N/A
	TYPE:	CHECK	RECEIVED: 08/13/2019
	CHECK NO:	13687	
	NAME:	SCHELLER, DOUG	
2	AMOUNT:	212.00	POSTMARKED: N/A
	TYPE:	CHECK	RECEIVED: 08/13/2019
	CHECK NO:	13688	

**ENTERED**  
**RECEIVED**  
**AUG 23 2019**  
 BY: *R. Brown*

NAME: SCHELLER, DOUG
----------------------

REMARKS

This receipt was generated by the automated BLM Collections and Billing System and is a paper representation of a portion of the official electronic record contained therein.

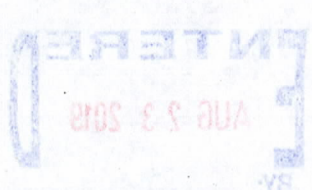



**NOTICE!!**

**These documents have been scanned!**

**Do not place un-scanned documents beneath this notice!**

**Do not remove this notice from this file!**

GPO Jacket No. 560-102  
Print Order 61540  
Rise Business Services, LLC  
Job=AZ15 9/11/2019



Box Number= AZ15234



Claim Begin-End: AMC456925-AMC456925

**2 Correspondence**



AZ15234-28

AMC448147-AMC457012



**NO  
DOCUMENTS  
FOUND**

NO DOCUMENTS FOUND  
NO DOCUMENTS FOUND



**NOTICE!!**

**These documents have been scanned!**

**Do not place un-scanned documents beneath this notice!**

**Do not remove this notice from this file!**

GPO Jacket No. 560-102  
Print Order 61540  
Rise Business Services, LLC  
Job=AZ15 9/11/2019



Box Number= AZ15234



Claim Begin-End: AMC456925-AMC456925

**3 Transfers**



AZ15234-28

AMC448147-AMC457012



**NO  
DOCUMENTS  
FOUND**

NO DOCUMENTS FOUND  
NO DOCUMENTS FOUND



**NOTICE!!**

**These documents have been scanned!**

**Do not place un-scanned documents beneath this notice!**

**Do not remove this notice from this file!**

GPO Jacket No. 560-102  
Print Order 61540  
Rise Business Services, LLC  
Job=AZ15 9/11/2019



Box Number= AZ15234



Claim Begin-End: AMC456925-AMC456925

**4 Annual Filings**



AZ15234-28

AMC448147-AMC457012

**NO  
DOCUMENTS  
FOUND**

NO DOCUMENTS FOUND  
NO DOCUMENTS FOUND



**NOTICE!!**

**These documents have been scanned!**

**Do not place un-scanned documents beneath this notice!**

**Do not remove this notice from this file!**

GPO Jacket No. 560-102  
Print Order 61540  
Rise Business Services, LLC  
Job=AZ15 9/11/2019



Box Number= AZ15234



Claim Begin-End: AMC456925-AMC456925

**5 Miscellaneous**



AZ15234-28

AMC448147-AMC457012

**NO  
DOCUMENTS  
FOUND**

NO DOCUMENTS FOUND  
NO DOCUMENTS FOUND



**NOTICE!!**

**These documents have been scanned!**

**Do not place un-scanned documents beneath this notice!**

**Do not remove this notice from this file!**

GPO Jacket No. 560-102  
Print Order 61540  
Rise Business Services, LLC  
Job=AZ15 9/11/2019



Box Number= AZ15234



Claim Begin-End: AMC456925-AMC456925

**6 Location Notices-Amendments and Supporting Documents**



AZ15234-28

AMC448147-AMC457012

**MINING CLAIM STATUS REPORT - 2018 - 2019**

Data Entered: 8/23/19 Rdm

MTP Checked By: 8/23/19 Rdm  
GEO Checked By: 8/23/19 Rdm

LEAD SERIAL NUMBER: AMC 456925 thru AMC —

**NUMBER OF CLAIMS & TYPE:**

1 LODE  
1 PLACER  
ASSOCIATION PLACER  
MILL SITE  
TUNNEL SITE

**CHARGES:**

Processing Fee @ \$20 = \$ 20  
Location Fee @ \$37 = \$ 37  
Maintenance Fee @ \$155 = \$ 155  
Add'l Maint Fee for Assoc Placer = \$  
SUBTOTAL \$ 212  
Other Fees \$ 165  
Other Fees \$  
TOTAL \$

TOTAL ACREAGE: 20 Per Claim  
(Placer Only)

NUMBER OF LOCATORS: 1

DOCUMENTS RECEIVED VIA: Over-the-Counter [ ] Mail  TIMELY FILED: Yes  No [ ]

LEGAL DESCRIPTION: T 29N R 17W SEC 4  
T R SEC  
T R SEC  
T R SEC  
T R SEC

BLM [ ] FOREST SERVICE [ ] SUBJ TO PL 359: Yes [ ] No [ ]  
WILDERNESS AREA [ ]

SPLIT ESTATE: N/A [ ] SX [ ] PX [ ] OTHER [ ]  
SRHA [ ] Was proper Notice filed if located on SHRA Land? Yes [ ] No [ ]

**RECONVEYED MINERALS ON BLM LAND REQUIRE OPENING ORDER FROM 1944 TO 1993:**

Open to Entry On \_\_\_\_\_ N/A [ ]

COMMENTS/STATUS: VOID [ ] PARTIALLY VOID [ ] PVT MINERALS [ ] WITHDRAWN LANDS [ ]  
OTHER [ ]

[ ] Claimant acknowledges that portions of the following claim(s) site(s) may be void or voidable.

Printed Name of Claimant \_\_\_\_\_ Signature of Claimant \_\_\_\_\_

\*\*\*\*\*FINAL ADJUDICATION\*\*\*\*\*

DATE 6/11/2020 INITIALS AD

AMC 456925



FEE# 2019039061

OFFICIAL RECORDS OF MOHAVE COUNTY KRISTI BLAIR, COUNTY RECORDER



07/09/2019 10:00 AM Fee: \$30.00

PAGE: 1 of 5

5

LOCATION NOTICE FOR PLACER MINING CLAIM

Amendment BLM Serial #

NOTICE IS HEREBY GIVEN that the Golden Gloria placer mining claim has been located by Doug Scheller whose current mailing address is 14350 S. FM. 1541 Amarillo, TX 79118

RECEIVED BLM AZ STATE OFFICE 2019 AUG 13 A 8:10 PHOENIX, ARIZONA BLM Date Stamp

The general course of this claim is North to South and it is situated in Mohave County, Arizona. This claim is 1320 feet in length and 660 feet in width.

20 Total Claim Acreage. This claim runs from the location monument on which this location notice is posted at the NW corner of the claim approximately 3960 feet in a South direction to the North end line and 1320 feet in a West direction to the East end line. This claim is marked by four monuments, one at each corner of the claim.

The location monument on which this notice is posted is situated within Section 4, Township 29 N, Range 17 W, Gila Salt River Base and Meridian, Arizona. This claim encompasses portions of the following legal subdivision(s) if located by legal subdivision or the following quarter section(s), section(s), Township(s) and Range(s) W1/2 of the SE1/4 of the SE1/4 of Sec. 4, T29N, R17W, Gila Salt River Base and Meridian, Arizona.

The locality of this claim with reference to some natural object or permanent monument and additional information (if any) concerning its locality are as follows: The NW corner of the claim is 1320' West and 3960' South of the NE corner of Sec 4, T29N, R17W (USGS Common Marker for Secs. 33,34,3,4). The above information is shown on the attached map.

DATED AND POSTED on the ground this 29nd day of June, 20 19.

LOCATOR(s) AGENT

Print Name(s) Doug Scheller

Signature(s) [Handwritten Signature]

Form MCF102 Revised Oct 2018

AMC456925

**MINING CLAIM MAP**

Lode ( ) Placer (X)  
Millsite ( )

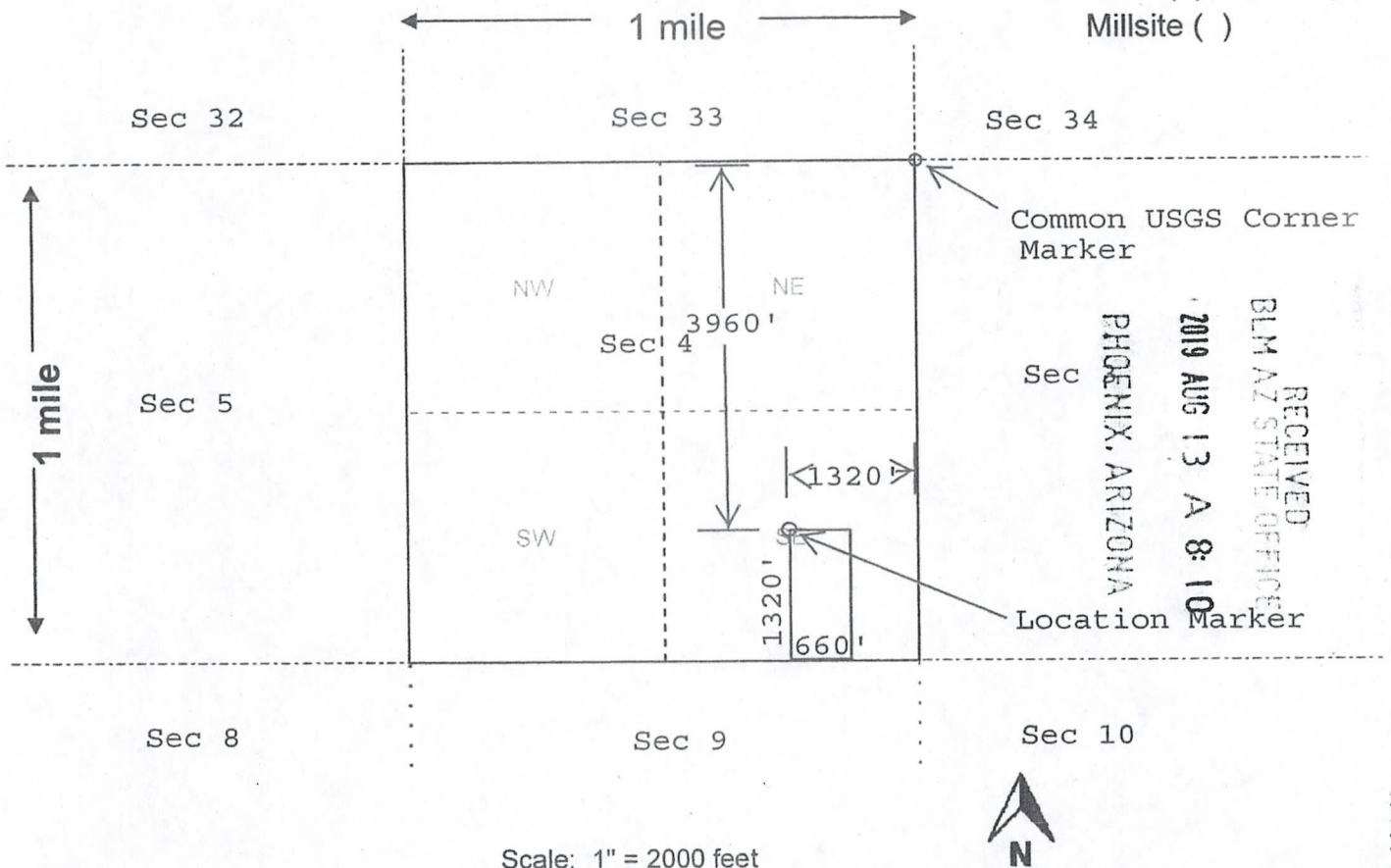

RECEIVED  
BLM AZ STATE OFFICE  
2019 AUG 13 A 8:10  
PHOENIX, ARIZONA

AMC 456925

Scale: 1" = 2000 feet

- The above map depicts the Golden Gloria mining claim, which is located in Section (s) 4, Township 29 N, Range 17 W, Gila and Salt River Base and Meridian, Mohave County, Arizona. Total claim acreage is 20 Acres
- The type of corner and location monuments used are as follows: 5' tall metal T-Post with metal tags.
- The bearings and distances in degrees and feet between claim corners and to a public land survey monument are as depicted on the map.
- If the claim is a placer or millsite claim with exterior limits conforming to legal subdivisions of the public survey, provide a legal description of the claim W1/2 of the SE1/4 of the SE1/4 of Sec.4, T29N, R17W of the Gila and Salt River Base and Meridian, Mohave County, Arizona.

Form MCF100a  
Revised Oct 2018



**W½ SE¼ SE¼ S4 T29N R17W**  
**Gila and Salt River**

**Mohave County**  
**Arizona**

**West Half of South East Quarter of South East Quarter of Section 4, Township 29 North, Range 17 West, Mohave County, Arizona, Gila and Salt River Meridian**

**Latitude & Longitude**

Decimal Degrees

**35.925372 -114.107400**

Degree Minute

**35° 55.522' N 114° 6.444' W**

Degree Minute Second

**35° 55' 31.34" N 114° 06' 26.64" W**

**Real Estate Map**

**Bing** [Road](#) [Satellite](#)

**Leaflet** [Road](#) [Satellite](#)

**Driving Maps**

**Bing** [Road](#) [Satellite](#)

**Google** [Road](#) [Satellite](#)

**MapQuest** [Road](#) [Satellite](#)

State FIPS  
**Arizona (AZ) 04**

County FIPS  
**Mohave 04015**

MGRS/USNG (NAD83)  
**11S QV 60983 79538**

UTM (NAD83)  
**11S 760983 3979538**

PHOENIX, ARIZONA

2019 AUG 13 A 8:10

RECEIVED  
BLM AZ STATE OFFICE

AMC456925

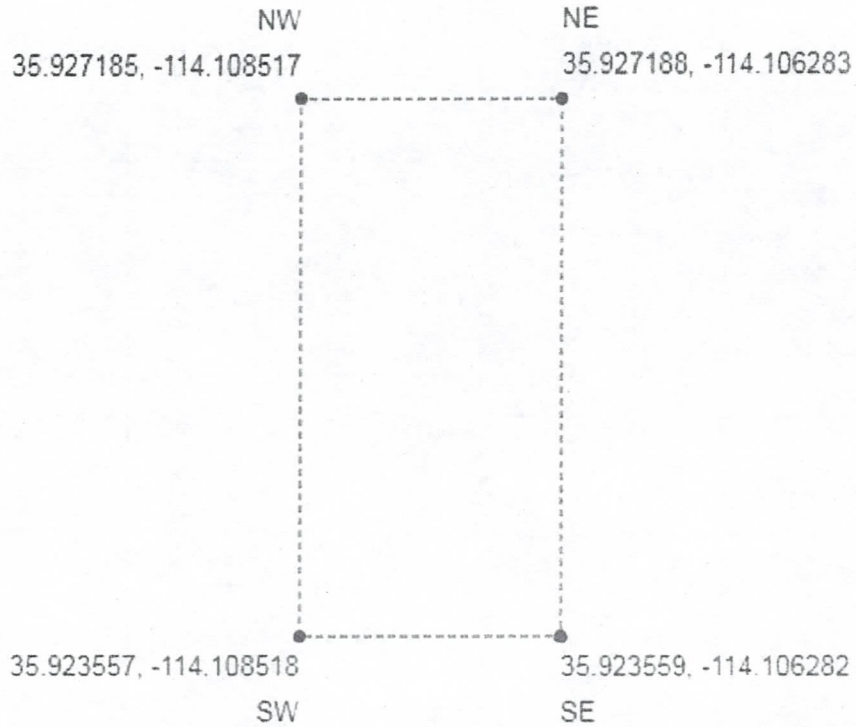

20.068 Acres

Download Corners: [CSV](#) [JSON](#) [KML](#) [GPX](#)

Disclaimer: This is not legal boundary data.

legallandconverter.com © 2019

AMC456925

RECEIVED  
BLM AZ STATE OFFICE  
2019 AUG 13 A 8:10  
PHOENIX, ARIZONA





# LR2000 Internal

## CR Geographic Report with Land

### Download User Guide (pdf)

**Purpose:** This report produces a geographic listing of case information based on retrieval by Meridian/Township/Range. This report format will display the case type, case disposition, meridian, township, range, section, survey type, survey number, surface management agency, pending actions, serial number, and total case acres.

To refresh the query, do a **Ctrl-R**. It resets the page and clears any criteria fields that may have entries.



### No Results

The specified criteria didn't result in any data. This is often caused by applying filters and/or selection steps that are too restrictive or that contain incorrect values. Please check your analysis filters and selection steps, and try again. The filters or selection steps currently being applied are shown below.

#### Filters

Disposition is equal to **AUTHORIZED, CANCELLED, EXPIRED, PENDING, REJECTED, RELINQUISHED, WITHDRAWN**

**and** Meridian Township Range Section is equal to **14 0290N 0170W 004**

**and** Admin State is equal to **AZ**







**TANK FROM PRIOR  
CLAIM HOLDERS**

RECEIVED  
BLM 47  
2019 AUG 13 A 8:11  
PHOENIX, ARIZONA

AMC456925





GLORIA SCHELLER  
 14350 S FM 1541  
 AMARILLO TX 79118-3516

AMARILLO TX 791

09 AUG 2019 PM 2 L



RECEIVED  
 BLM AZ STATE OFFICE  
 2019 AUG 13 A 8:11  
 PHOENIX, ARIZONA

ARIZONA State office  
 One North Central Avenue  
 Suite 800 (8<sup>th</sup> Floor)  
 Phoenix ARIZONA

85004-4427

85004+4427 CO41

